

PLAN OF PROPOSED ADDITIONS AND
REGULARISATION OF SECOND FLOOR IN
PLOT No 1785-I BLOCK 25TH STREET
A A NAGAR, DN 33
SCALE 1:100 (1"=5'-0")

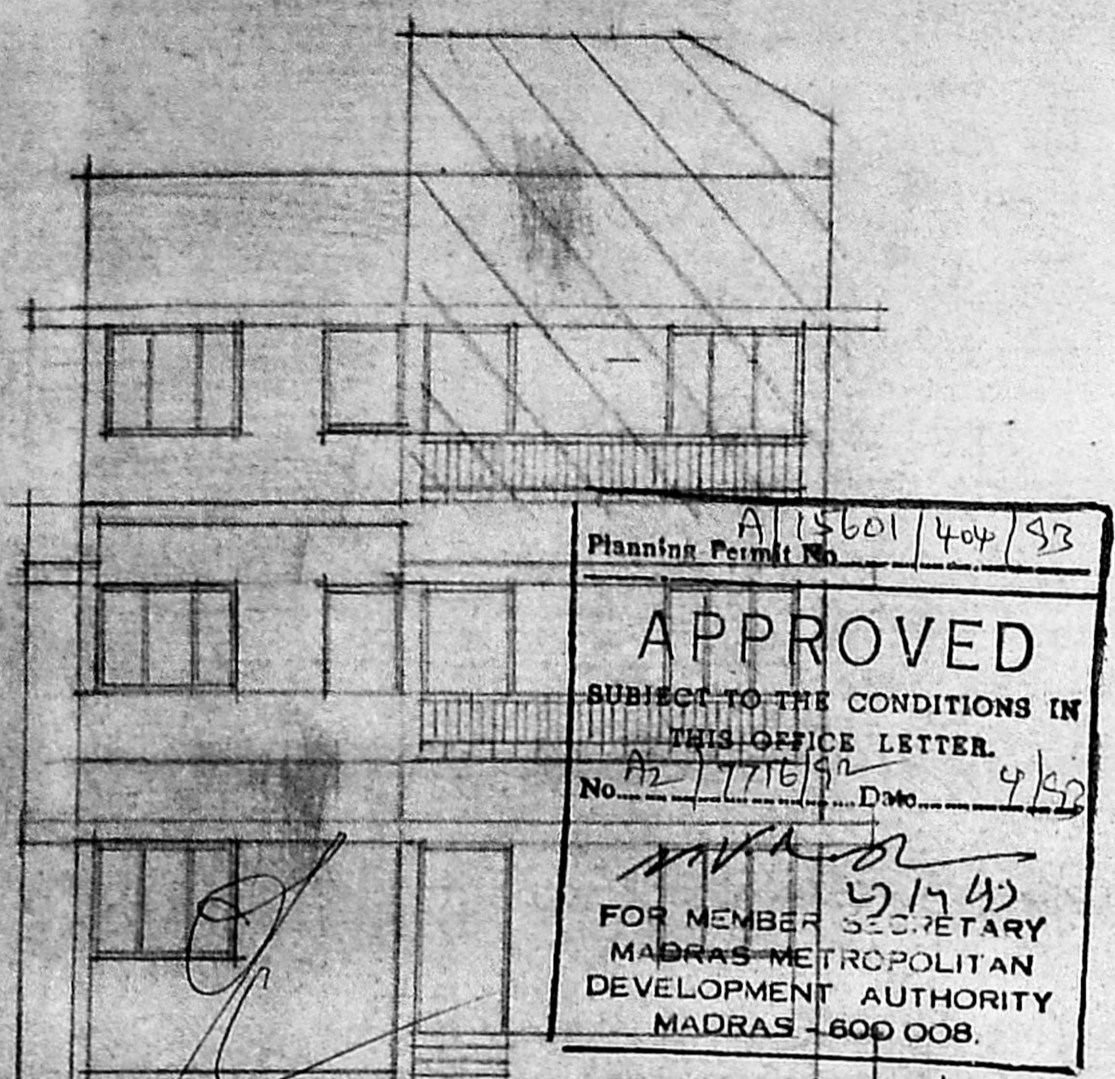

Planning Permit No. A/15601/404/93
APPROVED
SUBJECT TO THE CONDITIONS IN
THIS OFFICE LETTER.
No. 2/7716/92 Date 4/8/92
FOR MEMBER SECRETARY
MADRAS METROPOLITAN
DEVELOPMENT AUTHORITY
MADRAS-600 008.

FRONT ELEVATION

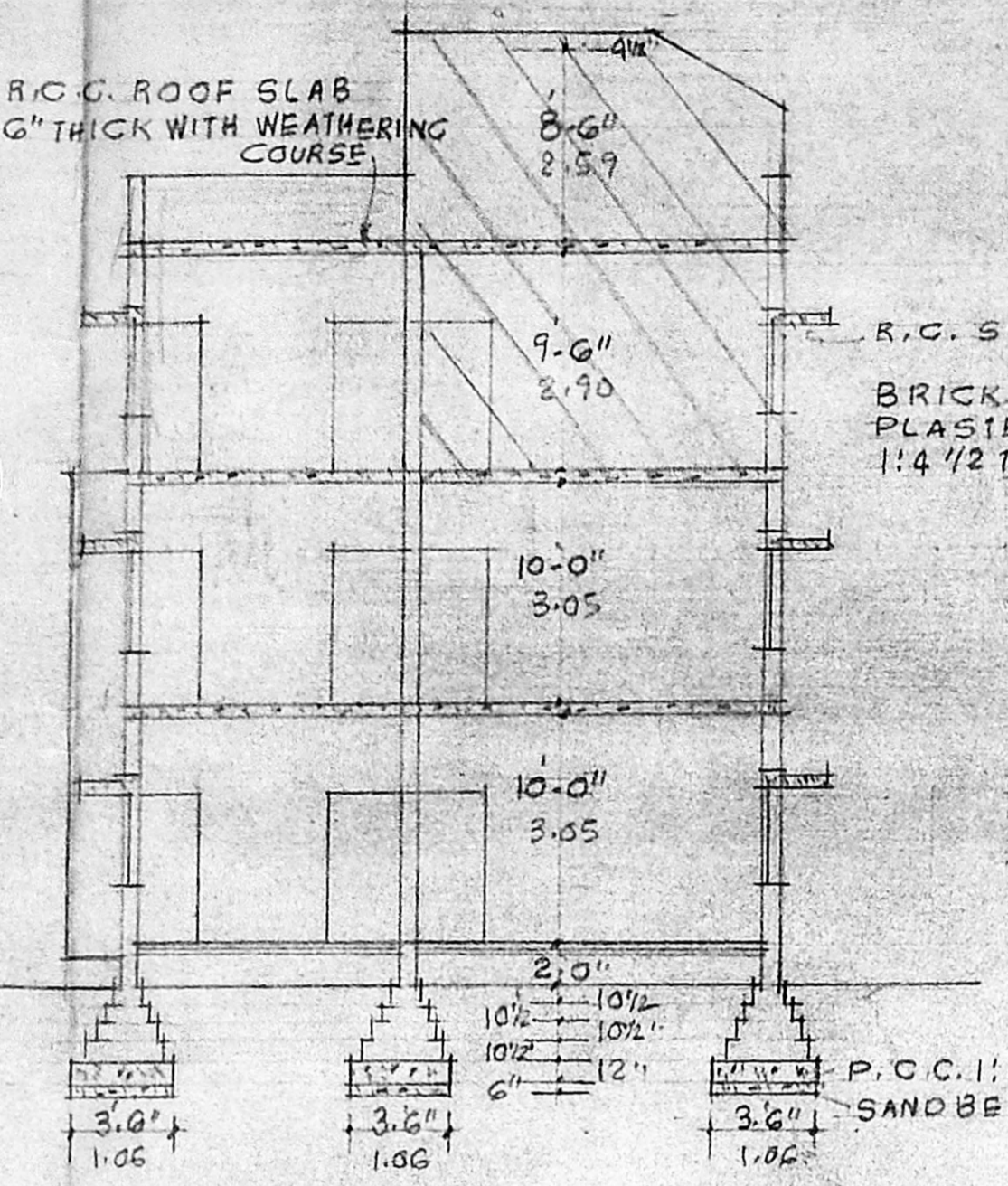

SECTION ON AB.

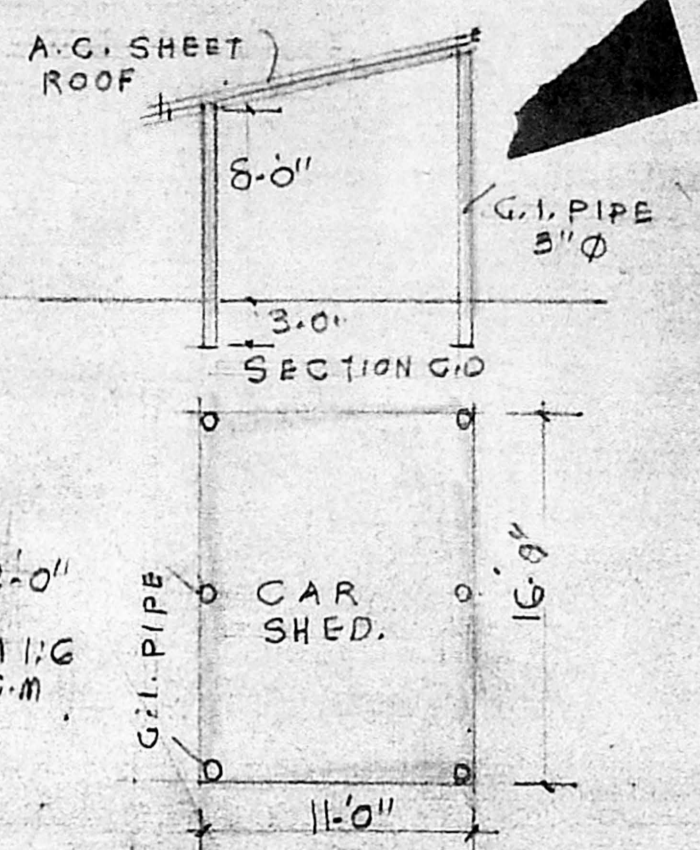

PLOT AREA 3378 SFT 314M²
GROUND FLOOR AREA 1378 SFT 129M²
FIRST FLOOR AREA 1291 " 120M²
SECOND FLOOR AREA 1291 " 120M²
TOTAL AREA 3960 SFT 369M²

JOINERY.

D1 DOOR	3" x 6" G	1-00X1-98
D2 DO	3" x 6" G	0-91X1-98
D3 DO	2" x 6" G	0-76X1-98
W WINDOW	5" x 4" G	1-52X1-37
W1 DO	4" x 4" G	1-22X1-25
W2 DO	3" x 4" G	0-91X1-37
V VENTILATOR	2" x 2" O	0-76X0-60

PROPOSAL EXISTING
SITE BOUNDARY ROAD
EXG. TO BE REMOVED

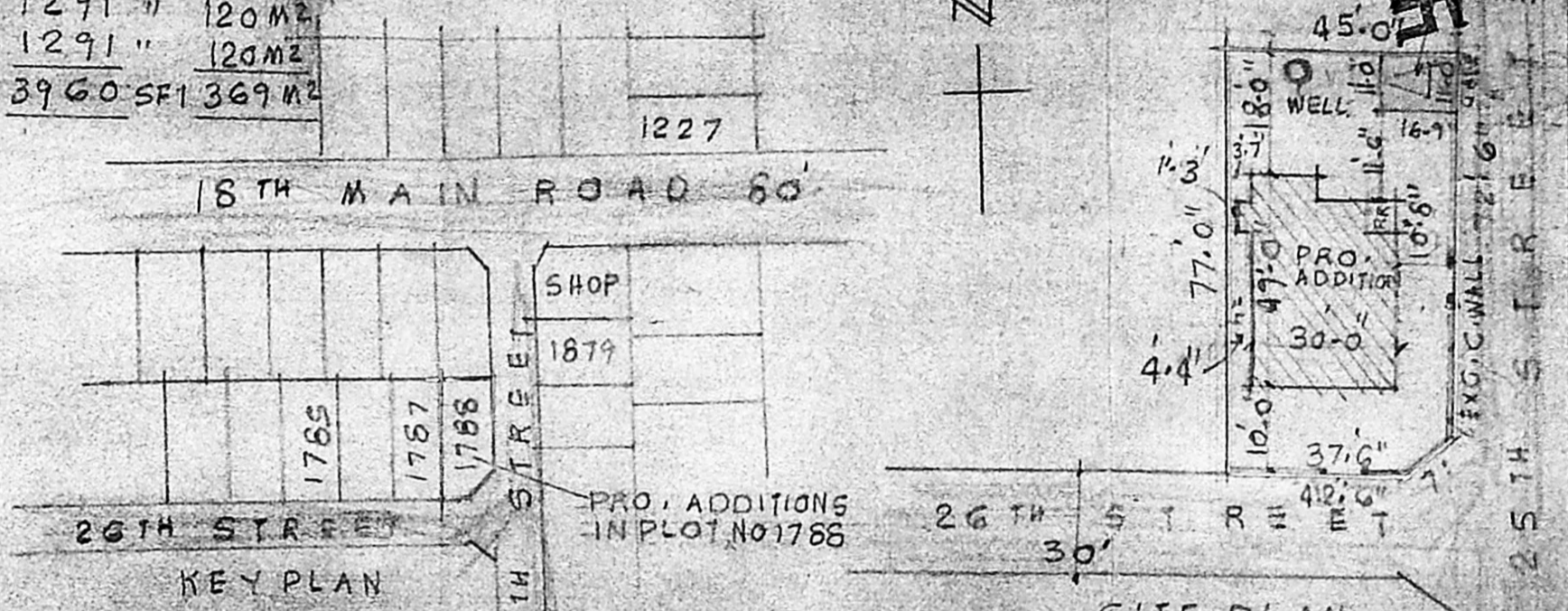

SITE PLAN SCALE 1CM=4M

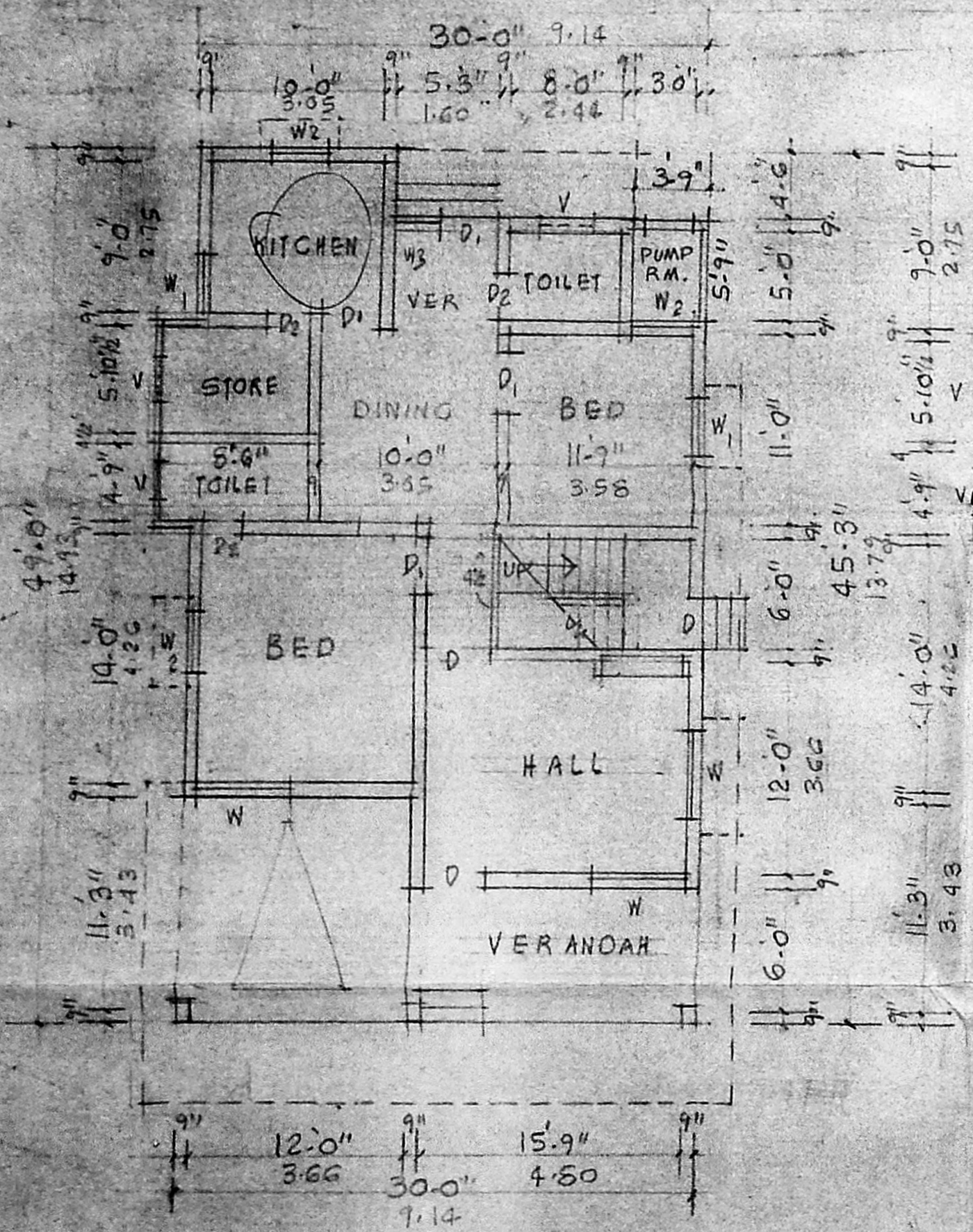

GROUND FLOOR PLAN.

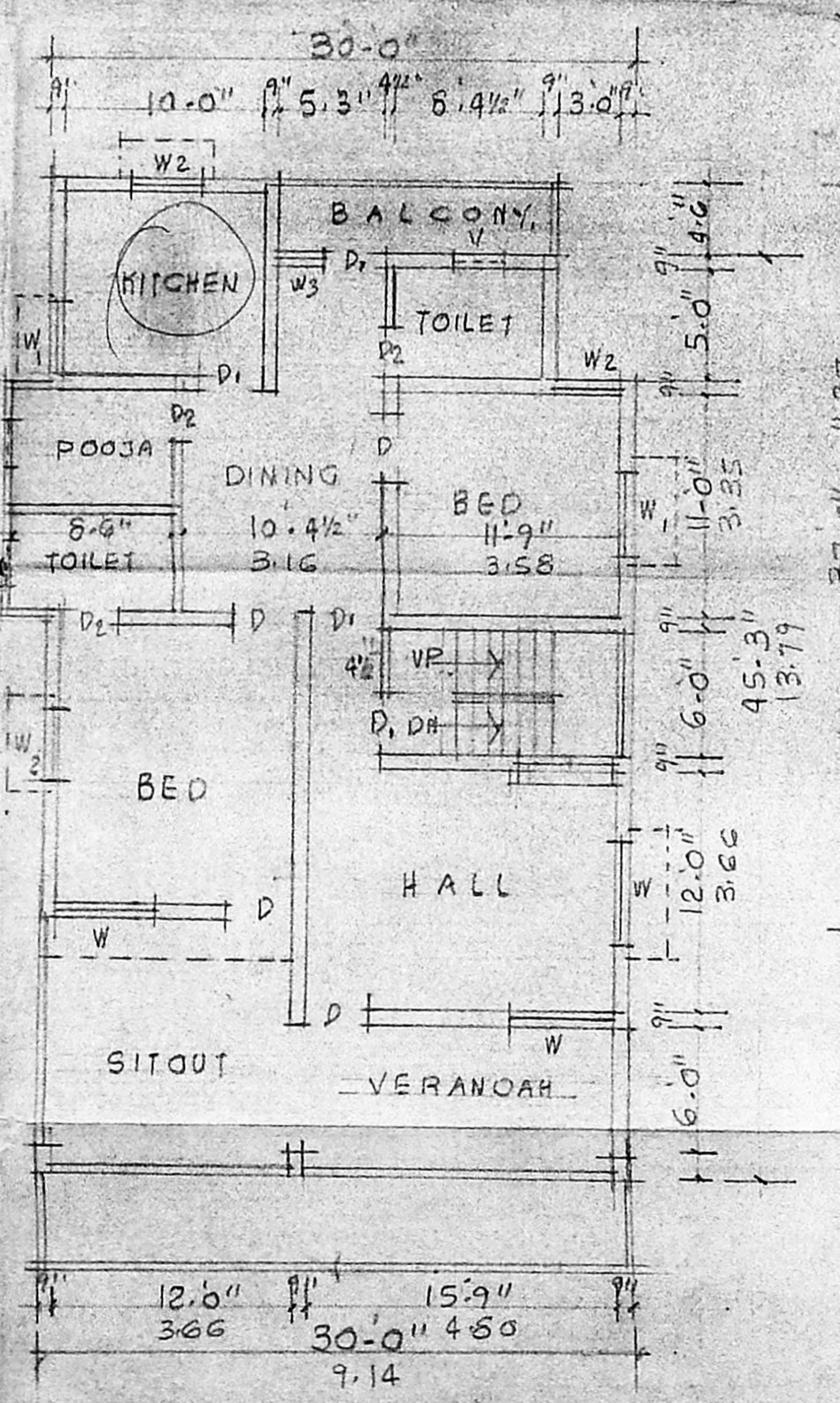

FIRST FLOOR PLAN.

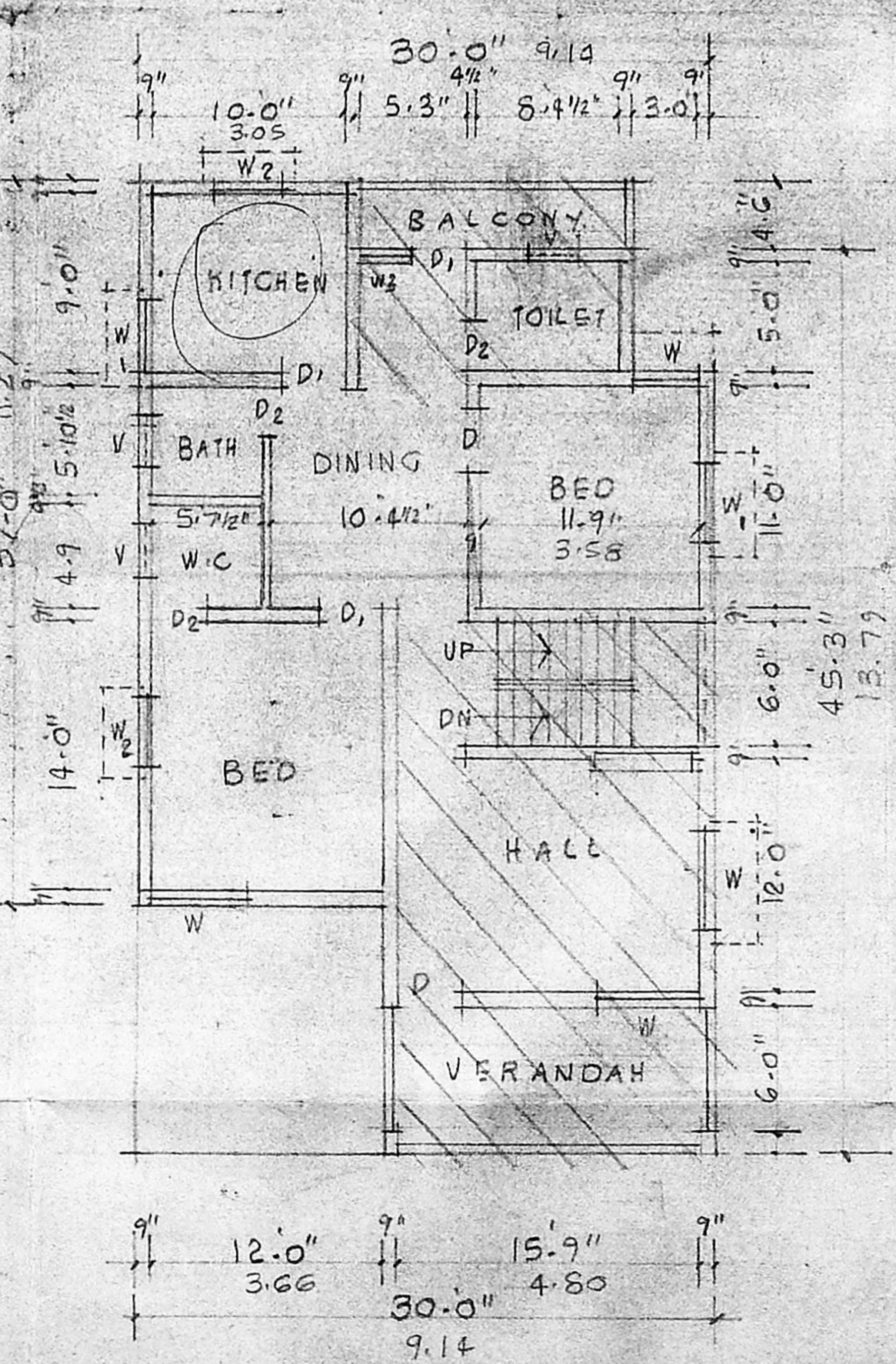

SECOND FLOOR PLAN.

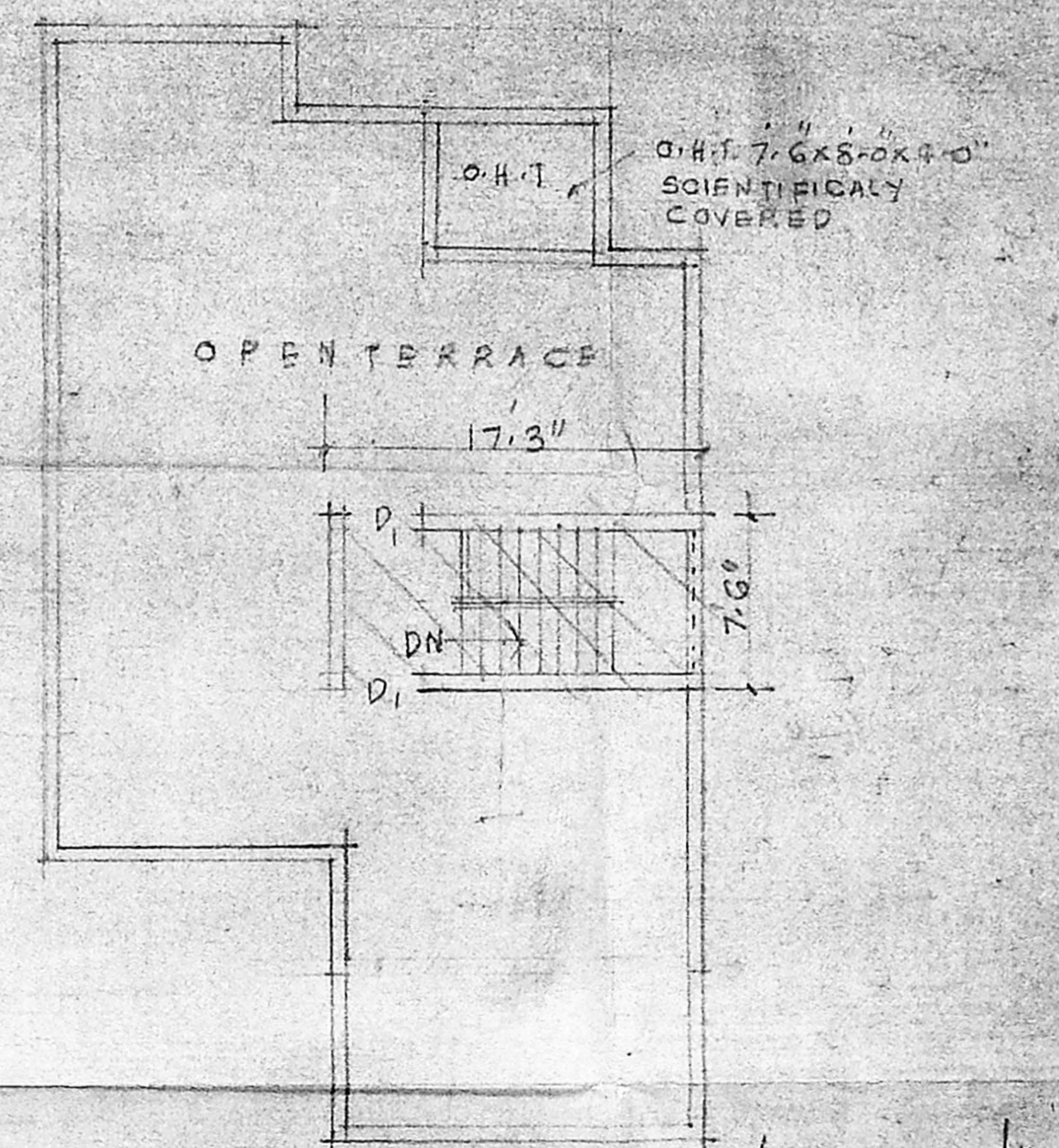

TERRACE PLAN.

Phone: 420/88
ER. V. SRINIVASALU, I.C.E.
Asst. Executive Engineer (Retd.)
Consulting Civil Engineer
REGD. No. 270
CLASS I LICENSED SURVEYOR
CORPORATION OF MADRAS
No. 60, Valluvar Road
ARUMBAKKAM MADRAS-108
LICENSED SURVEYOR

K. Raghupathy
OWNER

John raulu